SAVE THIS PAPER! Paper is needed to help win the war.

THE BRISTOL COURIER

DAILY WEATHER REPORT Rather windy with mild temperature today and tonight.

VOL. XXXVI.—NO. 289 BRISTOL, PA., WEDNESDAY EVENING, MAY 13, 1942 Price: 2c a Copy; 10c a Week

JOHN T. FISH DIES; WAS A FORMER COUNTY OFFICIAL

Prominent Resident Passes Away at His Home in Fallsington

HE WAS 84 YEARS OLD

Served As Register of Wills and Also Held Other Offices

FALLSINGTON, May 13—A prominent Bucks County resident, long active in affairs of the state and county, died last evening, when John Thackery Fish passed away at his home on Front street at the age of 84 years.

Mr. Fish during his young life had served the Commonwealth of Pennsylvania in the auditor general's office at Harrisburg for 20 years, in the capacity of travelling state auditor. He was also former Register of Wills of Bucks County; and in the local community had served at various times as county committeeman, assessor and justice of the peace.

He was the husband of the late Theresa Bertele Fish, and son of the late John and Eliza Ann Thackery Fish. His sister, Miss Elizabeth M Fish, died at Parkland on April 14th at the age of 86 years. Mr. Fish's entire life had been spent in the area and he had resided in Fallsington for 61 years.

Mr. Fish's survivors include four daughters, Mrs. John W. Cooper, Pineville, recording secretary of the State Council of Republican Women, and former president of Bucks County Council of Republican Women; Mrs LeRoy Wildman, Fallsington; Mrs. C. Eldridge Morgan, Newtown R. D.; and Mrs. William A. High, of Darby; also seven grandchildren and five great grandchildren.

Although ill for a long period of time, his death was unexpected, and came as a shock to his family and friends.

The private services, which will be conducted according to the Society of Friends, will take place on Saturday at two o'clock at the late home of the deceased. Burial in Newtown Cemetery will be in charge of R. L. Horner funeral director. Friends may call Friday evening.

RECEIVE MORE YARN

Announcement is made by production chairman of Bristol Branch of the Red Cross, Mrs. Clarence Moyer, that the local unit now has a supply of yarn for knitting of sweaters for men in the navy. Anyone desiring such yarn may secure it at the Mill street office of the Red Cross.

THE MORAN FUNERAL

CROYDON, May 13—Funeral service for William T. Moran, Jr., who died here on Monday, will be conducted tomorrow at two p. m., at the Molden funeral chapel, 133 Otter street, Bristol. Friends may call this evening. Burial will take place in Tullytown Cemetery.

IMPROVEMENTS MADE

ANDALUSIA, May 13—Improvements have been made to the Episcopal Church of the Redemeer, here, also to the rectory. Among other things, the two structures have been painted.

"SKELETON" MEETING

ANDALUSIA, May 13—A "skeleton" meeting of Bensalem Rotary Club was conducted last evening in the Red Lion Inn. The program was arranged in this manner in view of the Rotary intra-club banquet planned for tomorrow evening.

LOCAL WEATHER OBSERVATIONS

FOR 24 HOUR PERIOD ENDING 8 A. M.
AT ROHM & HAAS WEATHER OBSERVATORY
BRISTOL, PA.

Temperature Readings

Maximum	84 F
Minimum	60 F
Range	24 F

Hourly Temperatures

8 a. m. yesterday	60
9	62
10	66
11	72
12	76
1 p. m.	81
2	83
3	83
4	84
5	83
6	82
7	78
8	76
9	72
10	70
11	70
12 midnight	70
1 a. m. today	70
2	68
3	68
4	66
5	66
6	65
7	65
8	66

P. C. Relative Humidity	85
Precipitation	trace of rain

TIDES AT BRISTOL

High water	1.35 a. m.; 1.54 p. m.
Low water	8.39 a. m.; 8.55 p. m.

64th Wedding Anniversary Occurs for Croydon Couple

CROYDON, May 13—Mr. and Mrs. William Walker celebrated their 64th wedding anniversary very quietly at their home on Monday.

Mr. and Mrs. Walker, who have been residents of Croydon for the past 17 years, have five children, 25 grandchildren and 13 great grandchildren. Their children living in this section are Mrs. Leo Riley and Mrs. William Allen, Croydon; and John Walker, Bristol.

TELLS OF EXPERIENCES AS A "PARATROOPER"

Private Joseph S. Moffo, Jr., Thinks Nothing of Dropping 1500 Feet

LANDED IN TREE ONCE

With 11 jumps to his credit thus far, one of Bristol's "paratroopers" is home on leave. Private Joseph S. Moffo, Jr., known to many of the younger generation in Bristol as "Jo Jo," has, since entering the U. S. Army last June, found a branch of the service much to his liking, he having entered the parachute division eight months ago. The men of the "paratroops" are all volunteers for that particular branch of work.

Moffo's jumps, since his transfer to Company F, of the 503rd Parachute Infantry, have ranged from 1500 to 800 feet. He is at present located at Fort Bragg, N. C., being transferred there two months ago from Fort Benning, Ga.

Young Moffo, son of Mr. and Mrs. Joseph S. Moffo, 203 Wood street, thinks that jumping, leaping or just plain tumbling from a large transport plane with 11 other fellows, each a second or two apart, is about the most interesting type of work the army could offer.

Reaching the point decided upon for jumps, possibly a few miles from camp, the dozen young men leap out, one after the other, as the plane travels at 110 miles per hour. "We all land within a few hundred yards of each other," commented Moffo today in telling of the jumps. In July the

Continued on Page Four

Shows How Faith Actuated All of Lincoln's Dealings

Russell Bush, of Bridesburg, presented for enlightenment and enjoyment of members of Men's Christian Fellowship of Lower Bucks County, on Monday evening, a comprehensive word picture of Abraham Lincoln.

Mr. Bush addressed the men in the Bensalem Methodist Church, and proved himself a master of the subject. An excellent view of the Civil War president was given, one which many of the listeners had never had previously. Mr. Bush showed that Lincoln was a true man of God, and pointed out how his faith actuated his dealings all through life.

Group singing was indulged in; and the presiding officer was the new president of the association, Raymond Dewees, of Newportville. Mr. Dewees told in part some of his plans for future programs. Refreshments were served in the social hall.

IS 14 YEARS OLD

EDGELY, May 13—Miss Matilda DeKoyer celebrated her 14th birthday anniversary on Friday evening by entertaining a few guests at her home. Games and refreshments were enjoyed by: Richard and Walter Rittler, Ellen Jane Booz, Charles Worthington, Francis Carnes, Milton Livesey, Robert Weiand, Betty Lou Kropp, George Bintliff, Janice DeLong, Lois Carter. Matilda received many gifts.

PATERSON CO. GETS TREASURY FLAG FOR BOND SUBSCRIPTION

Employees Subscribe 100 Per Cent To Purchase War Savings Bonds

RAISE THE FLAG

All of the Employees Gather Outside of Plant To See Flag Raised

The Paterson Parchment Paper Company today at noon raised a "Minute Man" flag to the top of the staff of the plant. The presentation of the flag was in honor of the company having everyone of its employees subscribe for War Savings Bonds. Every employee of the Paterson firm, including a number in California and several who were out ill, signed to purchase the bonds, giving the firm a score of 100 per cent.

At noon all activities within the plant ceased and the entire personnel assembled outside to participate in the flag raising.

The flag was presented by William H. Kern, Assistant State Administrator for the sale of War Savings Bonds in Penna., and the Certificate of Award accompanying it was handed to Charles H. Casmore, President of the Paterson Company, by Harry R. High, representing the United States Treasury Department. John T. Leonhard, treasurer; R. T. Anderson, general manager, and the various division heads, as well as the employees as a whole, were heartily congratulated upon the achievement.

Farewell-Birthday Party Honors Mrs. Fred Fell

CROYDON, May 13—Mrs. William Bartholomai was hostess at a farewell birthday party in honor of Mrs. Fred Fell, on Monday evening. A bouquet of flowers graced the center of the table. Mrs. Fell was the recipient of many gifts; and in turn gave each guest a small remembrance.

Refreshments were served to the following: Mrs. Otto Zester, Mrs. Charles Friday, Mrs. John Wainman, Mrs. Margaret Bowyer, Mrs. Linford Morgan and Mrs. Pauline Walridge and daughter Polly.

Mr. and Mrs. Fell will move to West Oak Lane the latter part of this week.

TO SHOW BOMB FILMS TO TOWNSHIP RESIDENTS

All Residents of Bristol Township Urged To Attend Meeting On May 22

B. H. S. AUDITORIUM

Announcement that arrangements have been completed for the special showing of the motion pictures, "Fighting the Incendiary Bomb," to the residents of Bristol Township, is made by the Bristol Township Council of Defense. The pictures, which will include instruction on fighting fire bombs, as well as the aftermath of the bombing of Pearl Harbor will be shown in the Bristol High School auditorium on Friday evening, May 22nd, at eight o'clock.

The Council is laying plans to have at least one person from each home attend so that there will be a widespread knowledge on the subject in the event an emergency should arise.

Continued on Page Four

LATEST NEWS BULLETINS

Recover Bodies of 39 Miners

Morgantown, W. Va.—Sixteen hours after a terrific explosion ripped through the Christopher No. 3 Mine at nearby Osage, weary rescue crews finally forced their way into the blasted section early today and found the bodies of 39 of the 53 miners killed in the worst tragedy in the company's history.

The 39 men had been entombed three and one-half miles back from the tipple by the explosion and although hope had been virtually abandoned, the rescue workers toiled ceaselessly through the night to reach them. Earlier, fourteen other victims of the latest disaster to strike this rich, soft coal field, had been discovered by searchers in the slope.

A spokesman for the Christopher Mining Company said some of the bodies were badly mangled by the force of the powerful explosion.

Seek Cause of Plane Wreck

Miles City, Mont.—Civil Aeronautics Board investigators today sought the cause of the wreck of a Chicago-to-Seattle, Wash., Northwest Airlines luxury plane that crashed and burned, killing three crew members, while attempting to land at Miles City. Ten passengers and the plane's stewardess escaped the flaming death.

Passengers praised the pilot, Capt. Eugene S. Shank, of Minneapolis, who died a hero's death in the fire that followed the crash in a ravine one-half mile from the airport. He attempted desperately to take off when he found he could not make a safe landing.

It was believed that weather conditions probably would be blamed for the accident.

126 Axis Planes Shot Down

Valletta, Malta—Toll taken of attacking Axis warplanes in the last four days of bitter aerial warfare over Malta stood at 126 aircraft shot down or damaged today, as Royal Air Force fighter squadrons and overworked anti-aircraft batteries prepared for new battles.

The R. A. F. score for yesterday was unofficially announced at four enemy planes destroyed, four more probably destroyed and six damaged, thus boosting the week-end total of 112, as tallied at midnight Monday.

Barbara Schaum, Croydon, Marks Her 10th Birthday

CROYDON, May 13—A party was given in honor of Miss Barbara Schram by her mother, Mrs. Jacob Schram, on Barbara's 10th birthday anniversary. The decorations were in pink and white.

Those who enjoyed the games were: Mary Louise Bock, Carol Lee Wisler, Christine Foster, William Luchsinger, Delores Founds, Clifford Holegate, Mrs. Luchsinger, Mrs. Louis Rostrum, Mrs. Sarah Cole, Miss Laura Schram.

GRANT TWO DIVORCES; ONE TO BRISTOL MAN

Suit in Dispute Over Building of Telephone Line is Heard

OTHER COURT CASES

DOYLESTOWN, May 13—In a session of miscellaneous court yesterday, Judge Hiram H. Keller handed down a decree in divorce to Walter E. Brand, Sr., 337 Cedar street, Bristol, from Susanna Brand, 6160 Hagerman street, Philadelphia, on grounds of desertion. They were married May 27, 1907, in Philadelphia, and the respondent is alleged to have deserted her husband May 19, 1930.

Mrs. Alice M. Lockwood, of near Gardenville, and local feed mill owner, was granted a divorce from Henry S. Lockwood, Jr.

With President Judge Keller and Judge Calvin S. Boyer on the bench, a hearing was held in the Court of Common Pleas when a bill of complaint was presented in the case of York K. Fisher versus Howard Hunsberger.

The suit involves a dispute over the

Continued On Page Two

Baptist Church Folks Urge Banning of Liquor

Members of the First Baptist Church have taken a decided stand upon the banning of intoxicating liquors from sale in the vicinity of the various training camps.

Sunday, the church membership approved the copy of a telegram which was forwarded to President Franklin D. Roosevelt and also copies of telegrams which were dispatched to Senator Joseph F. Guffey and Senator James J. Davis.

Copies of the telegrams read:

Franklin Delano Roosevelt,
Washington, D. C.

My dear Mr. President:

In the interest of the welfare of this country, we the members of the First Baptist Church of Bristol, Pennsylvania, urge you as our President and National Commander to attack more vigorously the menace of vice and intoxicating liquors around our national training camps. We believe these to be some of our national sins, and that our sons should be protected from temptation by them while called from our homes to serve in this nation's defense.

Prayerfully submitted,
First Baptist Church,
Bristol, Pa.

The following telegram was sent to Senator Joseph F. Guffey and also to Senator James J. Davis:

Dear Sir:

In the interest of the welfare of this country, we the members of the First Baptist Church of Bristol, Pennsylvania, urge you as our Senator to vote for legislation which will provide the largest possible protection from the insidious influence of vice and intoxicating liquors for the men called out of our midst to serve in this nation's defense.

Prayerfully submitted,
First Baptist Church,
Bristol, Pa.

GAMBLE CONCERT PARTY ACTIVE

Scranton Lions Club celebrated its Spring Ladies Night last night with the Ernest Gamble Concert Party. The Music Club of Wilkes-Barre has the Gamble Group tonight, and Lebanon Kiwanis marks its 21st anniversary with the Gambles on Thursday.

PAGING MR. RIPLEY!

(By "The Stroller")

Seven Mallard ducklings hatched from a nest in Hulmeville, Monday—but that isn't news.

They joined the "paratroops" on the first day of their lives—that is news.

For the seven first saw the light of day as they broke through their shell homes in a nest on the Neshaminy Methodist Church roof, 25 feet above the ground. And in short order they "parachuted" to the ground from the roof edge, a drop of 20 feet. Each taking but a few seconds to regain their breath after hitting the earth, they were soon on their feet and in short order were swimming in a small pool nearby with their mother.

Spectators enjoyed the unusual show as the tiny balls of fluff ran back and forth along the hanging gutters, then up and down the rubberoid shingle roof above it. This went on for some time, the mother duck all the while quacking from a vantage point on the ground. Finally they tumbled down one by one, led by the old duck's voice, and soon all seven were swimming in nearby water.

MAKES PLEA WITH REPUBLICAN VOTERS TO GO TO POLLS TUESDAY AND SUPPORT GENERAL MARTIN

Addressing the Lower Bucks County Council of Republican Women, last night, Ralph B. Umsted, made an urgent plea for the voters to go to the polls next Tuesday and participate in the selection of a nominee for governor on the Republican ticket.

The speaker praised the ability and qualifications of General Edward Martin and in his address spoke as follows:

One week from today we have a Primary Election in Pennsylvania, and I am apalled at the political apathy of the people in this State. True, political news is relegated to relatively small space in the back pages of our newspapers, but even this should not excuse the lack of attention to one of the fundamental privileges of democracy. Nor should a paramount interest in the world-wide events which are taking place—in the movement of troops, and ships and commerce—cause us to forget to use those gifts of freedom which so many lives are being sacrificed to retain. But so constructed is the average American, that, though he will lay down his life to preserve a theory of democracy, he will not unless wakened to the necessity, put himself out in the least to make practical use of it.

When Primary Election day comes, you will find throughout the State of Pennsylvania thousands upon thousands of registered voters of both major parties, who will not be sufficiently interested to want to register their choice for their party's candidates for the high offices in this State which will be filled next January. This is a deplorable condition, but it is one which it is the function of political lieutenants such as you are, and I am, to correct. It is our job to prevail upon each voter in our respective precincts to come to the polls next Tuesday, and exercise that right which is today denied to most of the people in most of the countries throughout the world.

Totalitarianism is based upon the theory of a one-party government, or a non-party government. What use is it then, to sacrifice on the field of battle to defeat Totalitarianism in Europe, if by failing to vote we lose democracy at home? We all know, if we stop to think, that as long as there are strong political parties in America, by the very balance of power between them, individual rights will be preserved.

And we all know that there will not be strong political parties in America if the members of those parties fail to raise their voices in the Party Councils. Primary Elections are party councils.

We Republican workers must see to it that the voices of all those whom we can garner from the furthest ends of our precincts will be raised in the selection of the ablest candidates to represent us when we oppose the other major party at the November general election. But do not for a moment overlook the fact that in the selection of candidates, men must be chosen for each office who will best co-operate in a co-ordinated campaign in the Fall. For it is then team work will really count. Already the candidates by common consent, have aligned themselves into two groups, each headed by a man who aspires to be your nominee for Governor of Pennsylvania.

It is to the interest therefore, of the Republican Party, that in the selection of candidates you choose not at random from all aspirants, but that you choose as your candidates, one group or the other. Tonight I will dwell primarily on the qualifications of the men who lead these groups. But I do speak as well for those who are aligned with them and are candidates for the offices of lieutenant-governor, secretary of internal affairs, congressman, congressman-at-large, judge of the supreme court, and judge of the superior court.

Both candidates for governor are undoubtedly able men, but ability alone is not enough. What we must determine is—which of them has the peculiar qualifications best fitting him to represent the Party and serve the Commonwealth in these times.

Let us look then, first to the duties which the last four years of the State Administration teach us the next governor will be called upon to perform. We find that defense preparation and war prosecution have been added to the multitudinous duties which Governor James assumed in 1939, and that in the next four years we will not need an ordinary Governor for ordinary affairs of state, but an extraordinary Governor for extraordinary times and duties.

Governor James' message to the 1942 Special Session of the State Legislature pictures some of those extraordinary duties. Briefly, they are:

The mobilization of resources and manpower in the war effort.

Co-operation with sister states and

Continued On Page Two

MORRISVILLE TOLD TO EXTEND WATER MAINS

Bona Fide Application For Service Must Be Received Prior To June 1st

COMPLAINT WAS FILED

HARRISBURG, May 13—(INS)—The borough of Morrisville, Bucks County, has been ordered to extend at its own expense water service to three homes on the west acres tract in lower Makefield township before July 1, the Public Utility Commission announced today.

Although a public necessity is apparent in that persons are waiting to occupy the houses when completed, the Commission stated, the order is subject to the condition that a bona fide application for service is received by the borough prior to June 1.

The complaint was filed with the P. U. C. by William H. Hayes and his wife Anna C. Hayes, owners of West Acres.

Auxiliary Will Invest Sum of $500 in War Bonds

EDGELY, May 12—The Ladies Auxiliary of Headley Manor Fire Company met Thursday evening in Mintzer's Hall, with Mrs. Robert Shores presiding.

Minutes of the previous meeting were read by Miss Lidie Wilson, after which a report was made by the committee in charge of preparing boxes for boys serving in U. S. forces. There were 17 boxes mailed to the Edgely boys who are stationed in various states. Nine of these boys wrote interesting letters, thanking the Auxiliary for the gifts. The women decided to invest $500 in war bonds.

Mrs. Robert Shores was appointed chairman of the May card party which will be held on Thursday in Mintzer's Hall. Refreshments were served by Mrs. John Coulthard and Mrs. Jacob Doster.

Clinic Dates Announced For Bensalem Round-Up

Plans have been completed for the pre-school clinic of Bensalem Township.

The dates as announced by Josephine Babesh, chairman of Summer Round-Up of Bensalem for clinics for children who will enter school next September are: May 14th, Eddington school; May 18th, Trevose and Penn Valley pupils at Trevose school; May 19th, Cornwells Heights school; May 20th, Andalusia school. All clinics will be held from 10 to 11 a. m., or if longer time is required they will remain open for a longer period each morning.

Miss Gertrude O'Neill Is Nursing School Graduate

Miss Gertrude O'Neill, daughter of Mr. and Mrs. Charles O'Neill, Middletown Township, graduated yesterday morning from St. Mary's Hospital School of Nursing, Philadelphia. The commencement exercises were held in the Cathedral of SS. Peter and Paul, Philadelphia.

His Eminence D. Cardinal Dougherty presided, and offered Holy Mass. The sermon was delivered by the Very Rev. John F. Rowan, D. D., L. S. S.

Mrs. Charles O'Neill, the Misses Mary, Theresa and Ruth O'Neill, Middletown Township; Mr. and Mrs. Joseph Coughlin, Princeton, N. J.; and Thomas Reeves, Philadelphia, all relatives of Miss Gertrude O'Neill, were among those attending the ceremonies.

Two Slightly Hurt In Crash of Two Cars

Two cars crashed about 200 feet from the intersection of the Burlington-Bristol Bridge approach yesterday afternoon. Both cars were considerably damaged and the occupants of one of the cars suffered minor cuts, bruises and lacerations. They were treated at the hospital of Dr. J. Fred Wagner.

One of the cars was owned by Salvatore Bucca, 50, 43 Yard avenue, Trenton, N. J., and the other machine was owned by Ottis W. Marshall, 19, Williamstown, N. J.

Those injured were in the Marshall car and included the following: Harry Mills, 19, John Ingram, 19, both of Williamstown, N. J.

The accident was investigated by Private Shevlin, Penna. Motor Police Barracks, South Langhorne.

Mary Dixon Observes Her 13th Birthday Anniversary

A birthday party was given for Mary Dixon, at the home of her parents, Mr. and Mrs. Alexander Dixon, Radcliffe street, Saturday evening, in honor of her 13th anniversary. The evening's enjoyment was games, and refreshments were served. Decorations were in pink and blue. Mary received many gifts.

Those present: Bernardine Gunning, Claire McCole, Frances Hoffman, Loretta Duffy, Marjory Fallon, Margaret Stinebrumm, Grace Holden, Frances Adams, Mary Ellen McDevitt, Ann Healey, Ann Dixon, Mary Frances Coyle, Sara Jane Keating, Joseph Ferry, Edward Small, John McCue, Joseph Gross, Robert Bowe, Francis Singer, Jack Dunn, Paul Murphy, Joseph Dixon, Bristol; Ruth and Frances Darrah, Andalusia.

REPUBLICAN WOMEN OF THIS AREA MARK 4TH ANNIVERSARY

More Than 100 Attend Banquet Last Evening in Elks' Home

MRS. LYNN WELCOMES

Mrs. Edna Carroll, T. B. Stockham, J. L. Kilcoyne, Mrs. Cooper Speak

In observance of the fourth anniversary of Lower Bucks County Council of Republican Women at the annual banquet last evening, an outstanding group of speakers was introduced to the more than 100 assembled for the delightful function.

Ralph B. Umstead, Esq., Senior Counsel of the Department of Revenue, Commonwealth of Pennsylvania; and Mrs Edna Carroll, chairman of Moving Picture Censorship Committee of Pennsylvania, lead the list of those delivering addresses in the social hall of the Elks Home, Radcliffe street. Both Mr. Umstead and Mrs. Carroll, as well as the others called upon by the Council president, Mrs. Leo Lynn, of Edgely, stressed the reasons why General Edward Martin should be backed in the forthcoming primary election as a candidate for nomination for governor of Pennsylvania, together with other outstanding candidates for nomination on the same ticket.

Mrs. Lynn extended a warm welcome to distinguished guests of the evening, the members of the Council, and others assembled.

Mrs. John W. Cooper, of Pineville, the recording secretary of the State Council of Republican Women, was the initial speaker of the evening. After congratulating the officers and members on so successful a year of endeavor as the one just concluded, she reminded members that the Lower Bucks County Council was inaugurated at a time when the shadow of war was reaching across Europe and Asia, "and we prayed God 'Not here—never again our boys on foreign shores.' But America was attacked—and we only know war is here, and that victory will come. And we know too that joy will

Continued On Page Two

INJURED IN FALL

Nicholas Sabatini, 51, of 1308 Wilson avenue, sustained a broken right arm, injury to his head requiring five stitches, and possible fracture of the pelvis, when he fell 25 feet yesterday afternoon, while working in erection of a house at South Langhorne. Sabatini, contractor for construction of some houses in that borough, landed on a pile of cinder blocks. He was taken to Nazareth Hospital, Phila., in ambulance of Parkland First Aid Squad.

36 COMPLETE COURSE

A class of 36 air raid wardens from the second ward completed their Red Cross Training, Monday evening. Members of this group will begin an advanced course next Monday evening at seven o'clock in the Community Building, Dorrance and Cedar streets. The public is invited to join this class.

ENGAGED TO WED

CROYDON, May 13—Mr. and Mrs. Linford Morgan announce the engagement of their daughter Dorothy, to James Phillips, son of Mr. and Mrs. Charles Phillips, Sr., of Georgia. Mr. Phillips is now making his home in Bristol. June 27th is the date selected for the wedding.

CIPULLO BABY ARRIVES

Mr. and Mrs. Frank Cipullo, Jefferson avenue, are the parents of a boy, born May 4th, in the Wagner hospital. Mrs. Cipullo was formerly Miss Madeline Ferraro.

One Man's Opinion

By WALTER KIERNAN
(I. N. S. Staff Writer)

United we stand, divided we got gas rationing in the East.

All tourists have been invited to leave the stricken area and there is a possibility that New Yorkers will get to know each other before the next wave rolls in.

The official explanation is "We got plenty of gas—see? But we can't get it to you—see?"

"Can't" is the contraction American ingenuity was supposed to have eliminated from our vocabulary.

"We can do anything," we say, beating our chest, "except put every tank car and every tank truck into carrying gas to the East."

So California chambers of commerce can give the weather a rest and begin talking about the "wonderful gasoline on the west coast."

"You just drive in—say 'Fill 'er up'—and that's all there is to it," they will say.

Thought for the day! California here we come!

The Bristol Courier

Established 1910

Published Every Evening (Except Sunday) at Beaver and Garden Sts., Bristol, Pa., Bell Phone 846

Only Daily Paper in Lower Bucks County

BRISTOL PRINTING COMPANY
Owner and Publisher
Incorporated May 27, 1914

Serrill D. Detlefson .... President
Serrill D. Detlefson .... Managing Editor
Ellis E. Ratcliffe .... Secretary
Lester D. Thorne .... Treasurer

Subscription Price per Year, in advance, $4.00; Six Months, $2.00; Three Months, $1.00.

The Courier is delivered by carrier in Bristol, Edgely, Tullytown, Bridgewater, Croydon, Andalusia, West Bristol, Hulmeville, Bath Addition, Newportville and Torresdale Manor for ten cents a week.

JOB PRINTING

The Courier has the most complete commercial printing department in Bucks County. Work of any description promptly and satisfactorily done.

Entered as Second Class Mail matter at the Post Office at Bristol, Pa.

"International News Service has the exclusive rights to use for republication in any form all news dispatches credited to it or not otherwise credited in this paper. It is also exclusively entitled to use for republication all the local or undated news published herein."

WEDNESDAY, MAY 13, 1942

FREE THE FORTY THOUSAND

Now that Corregidor and the forts in Manila Bay have fallen to the Japanese, only sporadic guerilla resistance is being offered to the invader in the 7,000 islands that constitute the Philippines. That these American fortresses held out for five months against overwhelming odds and with all supplies and reinforcements cut off is proof, if any were needed, of the fighting quality and valor of the American soldier.

From the day the Japanese attacked, American strategy in the Philippines has been to make the Jap pay dearly for every foot gained, to force him to pour troops and equipment and planes in endless array into the conflict, while the United Nations prepared to stand him off on far-flung fronts, to be followed by a great offensive.

More than forty thousand American and Filipino troops were captured by the invader in the Philippines, including probably a score of generals. Their liberation from the hands of the barbarians who hold them prisoner at the earliest moment possible should be the goal of every American. This can be accomplished only by the utter defeat of Nippon, and that will require huge armed forces and planes, ships, tanks and guns in endless array.

As long as forty thousand Americans are being held captive by a tribe of savage rats, no American can call himself free.

PEACE TALK

Peace rumors are easy to start and hard to stop. They are easy to start because the object of the war is peace. The minds of all the people are focused on victory, which means peace. They believe that the enemy must be about finished, or, at least, that he must realize that he can not win.

That being true, they believe that he should be willing to make peace while he has a bargaining position and before he so far exhausts himself as to be at a great disadvantage at the peace table.

Efforts are being made officially by Washington to guard the people against the demoralizing effect of peace rumors. This is the duty of the leadership, but the hard, common sense of the American people is the country's best protection against a letdown arising from a belief that peace is just around the corner.

The people know that the war is not only on the world-wide battle lines which the United States is maintaining. It goes clear back through the armed forces everywhere, through the production lines, into the households, and to the last dime that a child puts into a war stamp. It is the tremendous volume of that effort that the Axis powers can not approach, much less match or overcome.

Germany broke in the last war when she saw American soldiers pouring into France and American shipping unloading unlimited quantities of material for American and Allied use. She will break again, as will the Japanese, under the same weight of despair. Every day the Axis grows weaker; every day the United Nations grow stronger.

That relation must be improved by the United Nations every day, and the job of improving it will permit of no time for peace talk until Germany and Japan are rubble.

America's airplane industry trebled its output in 1941, but even this was hardly a starter for what it is accomplishing in 1942.

NEWS BRIEFS FROM SUBURBAN TOWNS

YARDLEY

William J. Mackensen, Jr., is confined to his home by an ankle injury.

Louis C. Leedom severely cut his left wrist while cutting stakes. The axe slipped, cutting a gash which required stitches.

Rev. F. Lewis Walley, pastor of Yardley Methodist Church, is in Mercer Hospital, Trenton, N. J., where he underwent an appendicitis operation, Saturday.

Joseph Quzikowski, who is stationed at Fort Story, Va., is home on a three-day furlough.

John Giambattisti, of Pine Camp, N. Y., was home for a three-day furlough this week.

CROYDON

A first-aid class will be held on Thursday afternoon, 1.30 to four, in Wilkinson Memorial Methodist Church. Mrs. Kay Wisler will be the instructress.

Mr. and Mrs. Doran Edwards, formerly of College Park, are now making their home on Cedar avenue.

EDGELY

Mrs. George Bintliff is spending two weeks in Long Island, N. Y.

Miss Anna Dick and Michael Kurko spent Sunday in Atlantic City, N. J., with friends.

TULLYTOWN

Mr. and Mrs. Antnony Mazzochi and children, Irma and Anthony, Benjamin Mazzochi, Mr. and Mrs. John Silvi spent Sunday visiting friends in Andalusia.

Mr. and Mrs. Arnold Argenti, Trenton, were Sunday callers of Mrs. Benjamin Mazzochi.

Mr. and Mrs. Michael Lynch motored to State College, Sunday, to visit their son, William Lynch.

Mr. and Mrs. Anthony Paone, Bristol, were Sunday callers of Mr. and Mrs. Louis Paone, Sr.

Dominick Liberatore is confined to his home with illness, having suffered a stroke, Thursday.

Mr. and Mrs. Christopher A. Johnson entertained over the week-end, John F. Bodine and daughters, the Misses Peggy and Marlyn Bodine, and Mrs. Ruby Adams, Conowingo, Md., and Walter S. Johnson, Sr., Lancaster.

Mr. and Mrs. Harry Sullivan and son Kenneth, Florence, N. J.; Paul Sullivan, Bristol, and Mr. and Mrs. Charles McTammey and children, Morrisville, were Sunday visitors of Mrs. Catherine Slager.

Members of the Tullytown Home and School League will sponsor a dinner May 21st at Bowen's Restaurant, Bristol. Members and friends of the League may make reservations with Mrs. Helen Nichols, Mrs. Frank Couthcineal or Mrs. Christopher Johnson, by May 14th. Election of officers will take place, and a social time will follow.

PHONE 846 FOR CLASSIFIED ADVERTISING • • • IT BRINGS QUICK RESULTS

Use the Classified Columns of The Courier for Quick and Gratifying Results

Coming Events

Organizations whose announcements are printed in this column can reciprocate by having all printing in connection with announced events done by the publishers of this paper. Information must be complete when first given as alterations cannot be made after they have once been put into type.

May 14—
Card party in Mintzer's hall, Edgely, sponsored by Ladies Auxiliary of Headley Manor Fire Co.

May 18—
Card party, sponsored by the Cadet Boosters Associations in the Bracken Post Home at 8.30 o'clock.

May 22—
Card party, given by Ladies Auxiliary, in Cornwells Fire Company, No. 1, station, 8.30 p. m. Prizes.

Republican Women of This Area Mark 4th Anniversary

Continued From Page One

come with that victory, and that a better world will be born with that victory." Mrs. Cooper then reminded what conditions would be "without the Republican leaders to counsel and guide us. If we don't have that counsel we are going to suffer more from the enemies within our government." She advised continual study of the problems of government. "We want peace and joy—and we want to have ahead of us the feeling that the future is for us. Something better for this country is undoubedly ahead." In conclusion she quoted the song "The White Cliffs of Dover," calling to mind that "There'll be love and laughter and peace ever after, tomorrow when the world is free."

The military lines of the present campaign, leading up to the primary election, were stressed by John Leslie Kilcoyne, Esquire. "It is very appropriate that the lines be in military channels in the face of the present war," he stated. "On the organization side you have a candidate who has won his spurs with honors. On the other side—well, let's call him by his right name—you have a deserter, one who is walking out on his responsibility. He is a member of the naval affairs committee of the national government, yet he deliberately turns his back on it. You don't want a man like that as governor of Pennsylvania. In the present situation do you want a military man who has been through it all and knows what it is all about, or do you want a deserter? Governor Martin has qualified himself to be governor of Pennsylvania."

At this juncture Mr. Kilcoyne spoke of the big role Pennsylvania is assuming in the conduct of the nation, reminding of the manufacturing enterprises carried on within the state. "We need a man who knows how to control those outputs. I say again—Do you want a man steeped in the traditions that brought forth MacArthur, or a man who for his own profit is leaving the job he should continue to do? We can't stand him up against a wall and shoot him as we would a deserter. But we can get rid of him with ballots."

The Hon. Thomas B. Stockham, Morrisville, candidate for re-election as a member of the House of Representatives, gave a "loud, resounding amen to Mr. Kilcoyne's address." He was loud in his praise of General Martin and others on the supporting ticket. In regard to his own record, Mr. Stockham said: "You all know the service I try to render my constituents, and the duties I try to perform." He reminded the women and men assembled of the responsibilities which devolve upon them in using the right of franchise. Then he paid tribute to "the virile and sound citizen we count as our leader—Senator Joseph R. Grundy, who is always thinking of the welfare of the commonwealth and its people."

Mr. Stockham, in considering the elasticity of our form of government, told of the changes possible in order that it might fit itself into the fabric of the people, down through the years as times and methods change. "There is no reason under heaven why our constitution should not remain. It has been tried and been found good." The place which Pennsylvania fills in the prosecution of the present war was also given consideration, as the number of men sent into the armed forces was considered, likewise the vast production of goods. "And when peace comes, we must see that our governmental form remains intact—that's our job! With the peoples of the other parts of the universe persecuted as they are, we are the hope of the world. It shall be our responsibility to see that that hope is satisfied for all peoples. If we place our hand in the hand of God we shall come ultimately to a great victory."

The final speaker of the evening was Mrs. Edna Carroll, chairman of Moving Picture Censorship Committee of Pennsylvania. She used as her subject "The Republican Party in Time of War." At the outset of her address Mrs. Carroll stressed that "The most important thing we have to do today is to preserve our two-party system. Our boys will expect to find those basic things which they left exactly where they left them. And among things they will not expect to be rationed is religion. They will also expect to find that you have taken care of their privileges and their rights. They will expect that along with making bandages and knitting and the other activities brought about by a war, that you will have also taken care of our two-party system. For that is one of the things they are fighting for on foreign soil. They will expect to find no enemy within when they return. They will have expected their mothers, wives and sweethearts to have cared for these things—their heritage. Let us remember that politics is the study of government—and voting is the execution of that government.' Considering the apathy noted in regard to use of the ballot, she continued by stating "In Philadelphia if we vote 40 per cent of our electorate we will have done a great job." Mrs. Carroll roundly scored those who do not vote, yet speak against "politicians," the latter group including men and women who use their right of franchise and do all possible to get others to have more share in their government, sometimes to little avail.

Not only the war period, but the reconstruction time to follow, was given consideration. The great backing given General Martin and others on his ticket, all outstanding leaders, was mentioned by the woman speaker, who reminded of the experience General Martin has had in things of a military nature. "There are three outstanding reasons why women are supporting General Martin: 1. We have had a taste of honest government; 2. I believe politics is a profession, and General Martin is a politician; 3. We are at war. We women are a minority group, and no group is affected by war as the women are. General Martin has great knowledge of co-ordination of civilian and military problems. For shame to any man, be he Republican or otherwise, who dares to malign the military record of Pennsylvania's first hero and soldier—General Edward Martin."

Covers were placed for more than 100 members and guests of the Council, in a patriotic setting. The national colors were carried out in the candles and favors on the long tables; and cut flowers were in profusion.

Upon the platform was a large elephant placed for the occasion by Louis Swartz, who lead a large delegation from Bensalem Township. Present at one table were all of the Bensalem Township, committeemen and committeewomen, and township officials.

Mrs. Lynn, the council president, introduced not only the guest speakers, but the following officials of the council: First and second honorary presidents, Mrs. Minerva Epstein, Bristol, and Mrs. Harry Frederick, Croydon, respectively; first vice president, Mrs. Earl Ford, Andalusia; second vice president, Mrs. Helen Spindler; secretary, Mrs. David Sheerer, Bristol Township; treasurer, Mrs. Minot J. Hill; and Mrs. Louis B. Girton, chairman of the banquet committee. Another guest who acknowledged introduction was Edward B. Watson, Doylestown.

Other program numbers were: Vocal solo, "Springtown in County Clair," Mrs. Otto Grupp, Jr., Croydon; accordion solo, "Tales of a Vienna Woods" and "Don't Sit Under the Apple Tree," Miss Olive Kaymerchack; vocal solo, Mrs. Grupp; accordion selections, "The White Cliffs of Dover" and "Beer Barrel Polka," Miss Kaymerchack; group singing.

The menu included: Fruit cup, oyster bisque, roast young turkey, filling, candied sweet potatoes, asparagus, celery, olives, cranberry jelly, ice cream, coffee, mints, cakes, nuts.

Grant Two Divorces; One To Bristol Man

Continued From Page One

building of a telephone line on a property in Hilltown township.

The case follows an ejectment trial heard in civil court here and later an appeal handed down by the Superior Court April 15 when it upheld the Bucks County Court.

The dispute grows out of the ownership of the land on the part of the Fishers and a right-of-way on the part of the Hunsbergers.

The plaintiffs, Mr. and Mrs. Fisher, were reaffirmed the owners of the strip of land which is about 16 feet wide.

The Hunsbergers, who have been land owners since 1805, have been using the lane for years.

The plaintiffs, Mr. and Mrs. Fisher, bought the land several years ago and contend the lane is a part of their property.

Makes Plea With Republican Voters To Go To Polls Tuesday And Support General Martin

Continued From Page One

Washington in the national war plan.

Commanding Home Defense forces and the Civil Air Patrol.

Presiding over the State Council for Defense.

Supervising Air Raid Wardens, Air Raid Precautions and all Rationing Boards and Selective Service Boards.

Enforcing Anti-Sabotage, Espionage and Military Laws.

Meeting from day to day the many unique problems that total war presents in a government designed primarily for peace time operation.

General Edward Martin, soldier, lawyer, statesman; vigorous, courageous, forthright; able, experienced, tested; meets every qualification which the next four years will impose upon the Governor of Pennsylvania and the Commander-in-Chief of our Armed Forces.

For the ordinary State duties of Governor, he has been trained by terms of four years as auditor general; four years as state treasurer; and two years as adjutant general; in each of which positions his record of executive ability and fiscal knowledge has made him outstanding.

For the extraordinary duties imposed by war conditions upon the Governor as Commander-in-Chief of Pennsylvania's Armed Forces, General Martin has undergone the finest training in the world. He has served the Army through every grade and rank from private to Major-General. He has conducted troops in combat and has been decorated for bravery. He has organized peace-time military units when sentiment was pacifistic, and he has organized a division of troops for war when public sentiment was critical. He has trained the sons of Pennsylvania who now stand back to back with our Allies in the gigantic struggle to preserve our very way of life. With them, is his own boy. This man's heart, and soul, and life are dedicated to that cause in which Pennsylvania must maintain the same position which she has maintained since that great day in 1776, when the Declaration of Independence was signed in the City of Philadelphia.

You Republicans of Bucks County are having a hand in shaping the destiny of America. If next Tuesday the choice is wise you will have as your Governor, a man most capable of speeding into production those implements of war which are to be placed in the hands of your sons, that they may protect themselves and destroy our enemies; that there may be saved thousands on thousands of lives which would be sacrificed were this great arsenal to slow down, even for a short time. You can put the operation of the machinery of your State into trained hands, capable of making it produce to its utmost capacity; or you can place it in the inexperienced hands of a well-intentioned novice. Perhaps the novice may learn the trade, but until he does, the cost must be measured in human life.

I wouldn't attempt for a moment to detract from the capabilities, sincerity, or honesty of Senator James J. Davis. I am sure he says to us that he aspires to the office of Governor because he believes he can be of service to the people of Pennsylvania, that he speaks from sincerity born of honest conviction. And it may be, that the machinery of Pennsylvania in his hands, will operate smoothly and efficiently and produce the maximum. But I know that as yet, those hands are untrained in the craftsmanship of State Government and are untrained in the artisanship of warfare and war preparation. And I know that until experience has taught that degree of efficiency which will be required of the next Governor, our State Government and our war effort must be slowed.

Expert as he is in National Affairs, Senator Davis has had no practical experience either with the normal functions of the Government of Pennsylvania, or with those extraordinary functions which war has brought into being; nor has he had the military training to equip him to command the armed forces of this State. Perhaps by experience he could acquire the necessary education, but by the time he did it would be late, too late, for the lives of those who are dependent upon the products of Pennsylvania for their preservation and their protection.

For over two decades has the Senator served with distinction at our National Capitol. In the National Legislature, has risen to be the fifteenth ranking United States Senator. He is a credit to the State and to this great Republican Party of ours which has had bestowed upon him one of the highest honors that either Party or the State could bestow. Three times he has been elected to the Senate of the United States; the last time to serve until 1945. This is no time for him to relinquish that honor which became a duty when he accepted it, to serve in a capacity for which he has been trained, or to demand an honor for which his apprenticeship does not qualify him. He has no right to ask the Party in times of war, to replace with an inexperienced United States Senator, an experienced one, in order to relieve him for a State post which another man is more able to fill.

Now is the time when the Republican Party must put forward its best candidates for it is only with its best candidates that the Party will win in November. The people are in no mood for petty politics or unqualified officials. They insist, since they themselves are making every personal sacrifice so that the war be won as quickly and efficiently as possible, that the Commonwealth, its political subdivisions, and municipalities, be conducted by the most qualified persons available.

If this Party is to survive as the major party in Pennsylvania, it can only survive by nominating for office the types of men whom the people will support.

For next Tuesday, I submit to you the following: For Governor, General Edward Martin; Lieutenant Governor, John C. Bell, Jr.; Secretary Internal Affairs, William S. Livengood, Jr.; Judge of Supreme Court, Judge Allen M. Stearne; Judge of Superior Court, Judge Joseph Stadtfeld; Congressman-at-Large, William I. Troutman; Congressman, Congressman Charles L. Gerlach; State Senator, Senator Howard I. James; Representatives, Wilson L. Yeakel, Thomas B. Stockham.

We are looking forward to the dawn of the day which will bring peace to the world, reward our sacrifices and realize our hopes—the day when we will reconstruct our countries and our lives. Do not let it approach without full preparations.

Are You Interested In Summer Bowling?

In response to numerous inquiries for Summer Bowling, the management of the Bristol Bowling Center has agreed to continue with a Summer Schedule, if the interest warrants it.

ENROLL YOUR TEAM NOW!

So That Plans Can Be Made for The Summer Schedule

Keep fit! Save gasoline and tires! Join in a healthful, pleasant sport. Bowl right here in Bristol.

OPEN ALLEYS FROM FRI. TO TUES. EVERY WEEK

12 Alleys — BRISTOL BOWLING CENTER — 12 Alleys

FARRAGUT AVE. — ROUTE 13 — BRISTOL

CLASSIFIED ADVERTISING

All copy must be received not later than 10 a. m. for publication on that day. Minimum cost, 25 cents. When insertions are not consecutive, one-day rate applies. Special long-term rates furnished upon request.

Announcements

Deaths — 1

FISH—In Fallsington, Pa., on Third day, fifth month, 12th, 1942, John Thackaray, husband of the late Theresa Bertele Fish, age 84. Private funeral from his late residence, Front St., Fallsington, on 7th day, at 2 p. m. Interment Newtown Cemetery. Friends may call on 6th day, evening, 7 to 9.

MORAN—At Croydon, Pa., May 11, 1942, William T., Jr., husband of Anna M. Moran. Relatives and friends are invited to attend the funeral on Thursday at 2 p. m. from Molden's Funeral Chapel, 133 Otter St., Bristol. Interment Tullytown Cemetery. Friends may call Wednesday evening.

Cards of Thanks — 2

I WISH TO THANK—All those who sent flowers, cards and automobiles, and assisted in any way at the time of my recent bereavement.
MRS. JOHN E. EDWARDS

Flowers and Mourning Goods — 4

FLOWERS—Sprays, wreaths & design work, satisfaction guar., price reas. Yeagle, florist, Bath Rd., phone 2118.

Funeral Directors — 5

A CONVENIENT PLAN—For moderate funerals. William I. Murphy Est., 316 Jefferson Ave., Bristol, Pa., ph. 2417.

MOLDEN FUNERAL SERVICE—Bristol, Pa. Within the means of all. Phone 2217 or 2169.

Strayed, Lost, Found — 10

LOST—Lady's Elgin wrist watch. Rew. Return to Courier Office.

LOST—White eskimo dog, lost Thurs. Vic. Hulmeville. Rew. Name "Skippy". Ph. Hulmeville 6623.

Automotive

Automobiles for Sale — 11

BEFORE YOU BUY—That used car, look at our selection. Simpson Chevrolet, Inc., 222 E. Bridge St., Morrisville.

Business Service

Building and Contracting — 19

ELECTRICAL CONTRACTOR—George P. Bailey. Phone Bristol 7125.

Repairing and Refinishing — 29

A NEW SERVICE—Don't wait indefinitely for serv. on that small job. Ph. 2400. Robt. Crowell, builder of homes.

Repairing Vacuum Cleaners — 29A

ELECTROLUX—Premier, Hoover, Eureka, renewed, guaranteed. Parts & service all makes. Gilbert Appliance Co., 107 South Warren St., Trenton, N. J., phone 2-1082.

Employment

Help Wanted—Female — 32

FOR GENERAL HOUSEWORK—Young woman. No laundry. Good wages. Sleep out. Must have references. Write to Box 265, Courier.

WAITRESSES—Must be over 21. Apply Bristol House, phone 9857.

WOMAN—To do cooking and housework. Doris Grille, Pond and Washington St., phone 9921.

HAIR-DRESSER—Good salary, steady position. 1 day off weekly. Write Box 310, Courier.

Help Wanted—Male — 33

CARPENTERS—Floor layers, $1 an hour; also carpenter's helpers. Apply before Friday. Allied Housing Inc., 4th & Beaver St., Bristol.

AUTO MECHANIC—Apply State Road & Elm Ave., Croydon, Wednesday, between 5 & 7 p. m. Ask for Mr. Neibauer.

DUE TO—Increased business we can place another man in our Dealers' Dept. No age limit. Prefer steady worker interested in about $45 a week. For interview write the Fuller Brush Co., 221 E. State St., Trenton.

FARMERS—And farm hands needed for permanent jobs offering good opportunities in Bucks County. Apply now at the United States Employment Service, 120 Mill st., Bristol.

TRUCK DRIVER—Must be union driver. Call at Farruggio's Garage, Otter St., bet. 8 a. m.-5 p. m.

Livestock

Horses, Cattle, Other Stock — 48

PONIES & SADDLE HORSES—For sale or exchange, at all times. 603 Bath St., phone 2577.

Wanted—Livestock — 50

WANTED—Live healthy rabbits and guinea pigs. Highest prices paid promptly. State quantity and sizes in first letter. ROCKLAND FARMS, Box B-2-76, New City, N. Y. Established 21 years.

Merchandise for Sale

Articles for Sale — 51

ICE BOX—And cash register. Call at 340 Dorrance St.

PRESSURE COOKER—Large size, aluminum, like new, $10; also bass trombone, new, $20. Ph. Bris. 2194.

Boats and Accessories — 52

CANOE-BOAT—13' 6", Champion outboard motor, 3.5 h.p. Complete $65. Wm. Coates, Prospect Ave., Maple Shade.

Business and Office Equipment — 54

GLASS COUNTER SHOW CASES—2, 10 ft. long, $12.50 each or $20 for both. L. R. Walton, Andalusia. Tel. Torresdale 7021.

Farm Equipment — 55A

300 GLAZED—Chicken house windows, 34"x54", like new. James A. Keeley, Penna. av., Croydon, ph. Bristol 7763.

Household Goods — 59

KITCHEN SET—4 chairs, table, serving table, excel. cond. Write Box 308, Courier.

Seeds, Plants, Flowers — 63

TOMATO—Pepper, eggplants, for sale. Call at rear of 617 Cedar St.

Specials at the Stores — 64

WALLPAPER—Complete room lots for any room in the house, size 9'x12' $1.15, incl. sidewall, ceiling & border. Chas. Richman, 315 Mill St.

Real Estate for Rent

Rooms with Board — 67

ROOM & BOARD—For 1 or 2 gentlemen, 2 pref. Apply 1511 Farragut av.

Rooms without Board — 68

FURNISHED ROOMS, 2—Men preferred. Apply 900 Pond St., Bristol.

PLEASANT ROOM—For rent. All conveniences. Apply 325 Radcliffe St.

Wanted—To Rent — 81

UNFURNISHED—3 or 4 rm. apt. with private bath, 1st floor, or sm'l house. $25-$30 mo. In Bristol or between Bristol & Phila. Write 4560 Tackawanna St., Phila.

YOUNG MARRIED COUPLE—Desire small furnished apartment, Bristol or vicinity. Write Box 309, Courier.

Real Estate for Sale

Houses for Sale — 84

MONROE ST., 217—4 rooms with bath, enclosed porch. Finegan's Drug Store, 1614 Farragut Ave.

CROYDON—Bungalow, movable, three rooms & attic, for quick sale, $125. Walton, Andalusia, Pa., tel. Torresdale 7021.

BATH ROAD—& Orchard Ave., house. Inquire of Herman Neitzel. Above address.

EDGELY—House on Edgely ave., 7 rms., bath, h.w.h., double garage, lge. chicken house, $5000; house, 10 Griebe ave., 5 rms., bath, garage, $3500. Roy Moon, Lincoln Highway, Oxford Valley.

ON BRISTOL PIKE—Croydon, small bungalow, suitable for any business. P. O. Box 615, Croydon.

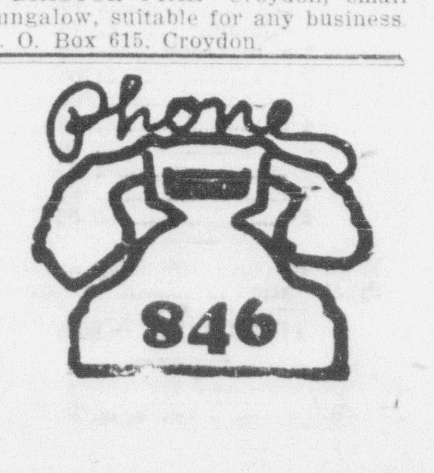

PARTIES •••• SOCIAL EVENTS •••• ACTIVITIES

Mothers Are Entertained At Party By Croydon Girl Scouts

CROYDON, May 13—The Girl Scouts of Troop No. 1, entertained their mothers at a party on Monday evening in the fire station. The program, given in honor of Mother's Day, opened with the Scouts pledge of allegiance, promise, motto and slogan. The program was as follows:

A question bee was conducted by the Senior Scout Patrol with Catherine Smith, timekeeper, and Victoria Azarewicz, scorekeeper. Blanche Starnes and Eleanor Diehl were prize winners.

Mother's Day poems were recited by: Barbara Eisenhardt, Leona Azarewicz, Joyce Burke, Betty Still, Blanche Starnes and Virginia Vitt.

The selection "Mother" was sung by Marcia Van Langen and Margaret Brady; piano solos, Victoria Azarewicz and Helen Kelly; Ann Hedrick and Marion Wilkie played a piano duet; Gertrude Kelly entertained with acrobatics, and a tap duet was given by Betty Smith and Eleanor Diehl. A tap solo was given by Gloria Peters. The main event of the evening, was the hobby show. Each girl had taken her pet collections, and prizes were awarded to Virginia Vitt, 1st; Mabel Johnson, 2nd; Victoria Azarewicz, 3rd; and Julia Heirling, 4th. The judges were Mrs. William Wilkie, Jr., Mrs. Heirling, Mrs. Diehl and Mrs. Van Langen. A prize was awarded to Mrs. William Wilkie, Jr., mother of Marion Wilkie.

A set of pot holders, made by the Scouts, were given to the mothers, and an appropriate poem was recited by Leona Azarewicz during the presentation. Refreshments were served. To close the program the Girl Scout circle was formed and the Scout prayer recited by the girls and their mothers.

Today's Quiet Moment

—o—

(By the Rev. James R. Gailey)

Pastor, Bristol Presbyterian Church

Almighty God, our Father, we thank Thee for the hope of everlasting life through Jesus Christ, Thy Son. As we behold the beauty of the earth with its returning color and foliage, we realize the beauty of the life that will follow physical death. So fill us with faith in Thee that this life may be realized by each one of us. Through Jesus Christ our Lord. Amen.

In a Personal Way - - -

INTERESTING bits of news mainly about people you know. A chronicle of the activities of the people of Bristol; their goings and comings. - - -

To arrange for publication of weddings, telephone The Bristol Courier, Bristol 846, notifying at least a few days in advance the date of ceremony.

Engagement announcements must be submitted in writing.

Mr. and Mrs. Stephen Adams, Jackson street, were Sunday guests of their son-in-law and daughter, Mr. and Mrs. George Bennett, Trenton, N. J. Miss Gwendolyn Adams, New Brunswick, N. J., spent today with her parents.

Mrs. Jack Gavegan, Radcliffe street, spent Saturday in New York City.

Mrs. Hugh Garr and Miss Mary Hurley, Radcliffe street, have returned from a trip to Georgia, where they visited Frank Hurley at an army camp.

Mrs. Sarah McCoy and Mrs. Irene Sharp, Harrison street, and Mr. and Mrs. Milton Miller, Radcliffe street, were entertained on Sunday by relatives in Hulmeville.

Mrs. William Weir, Wilson avenue, returned home Friday after six weeks visit with relatives in Detroit, Mich.

Mrs. Vincenza Donofrio, Pond street, spent the week-end in Baltimore, Md., with relatives.

Mr. and Mrs. James Gardner, Mt. Holly, N. J., week-ended as guests of Mr. and Mrs. Gerald Martin, Jackson street. Mrs. Clifford Martin, Burlington, N. J., was a Saturday guest at the Martin home.

Mr. and Mrs. Samuel Vasey and family, Philadelphia, were guests of Mrs. Edna Vasey, Harrison street, on Sunday.

Melvin Johnson, Harrison street, is recuperating from several days illness.

Mr. and Mrs. Robert Patterson, Jr., and family, and Mrs. Jane Beidelman, Morrisville, were Sunday guests of Mr. and Mrs. Robert Patterson, Sr., Cedar street.

Harold Appleton, Newark, N. J., spent the week-end with his parents, Mr. and Mrs. William Appleton, Maple Beach.

Mr. and Mrs. Elmer Long, Philadelphia, were entertained on Saturday at the home of Mr. and Mrs. H. Berry, Wilson avenue.

Mr. and Mrs. Tracy Lawrence and daughter Betty, Bloomfield, N. J., were Sunday guests of Mrs. Lawrence's parents, Mr. and Mrs. Harry Gosline, Sr., Market street.

MARRIAGE APPLICATIONS

Franklyn J. Petty, 25, Washington, N. J., and Edna Lucille Cyphers, 20, Finesville, N. J.

John Mitchell Odgers, Jr., 18, Langhorne, R. D. 2, and Frances E. Barnett, 20, South Langhorne.

Thomas Davenport, 21, New Hope, and Sara Bevan Rex, 20, Solebury.

Steve Krivezuk, 22, and Reba Gilber, 21, both of Philadelphia.

Will Boate, 52, Doylestown, and Eileen S. Pemberton, 37, Werbrook, Pa.

John Stoll, 21, Philadelphia, and Ann Doleron, 18, Point Pleasant.

PROBLEM FOR BAKERS

NEW ORLEANS — (INS) — Bakers will have to do something about the icing on their cakes, if they hope to meet the problems of the sugar shortage, a meeting of the Tri-State Bakers' Association in New Orleans was warned by Dr. L. W. Haas, Chicago chemist.

Haas recommended, as a preliminary step, that side-icing be eliminated completely. This would save 43 per cent on use of sugar for icing the cakes, he said. In addition, he recommended nut and fruit fillings in the icing, to displace sugar.

ON THE SCREENS

GRAND THEATRE

In the colorful terminology of the talented performers who people the cast of "What's Cookin'," the entertainment in the new comedy tunefilm is strictly "solid."

Laughs and lyrics in the picture, which opened yesterday at the Grand Theatre, are happily provided by such music and mirth favorites as the Andrews Sisters, Jane Frazee, Robert Paige, Gloria Jean, Leo Carrillo and Charles Butterworth. Other headliners in the cast are Billie Burke, Franklin Pangborn and Grace McDonald.

BRISTOL THEATRE

It was kiss or kill—. Miss Elizabeth Bergner had her choice. "I'll kill him first—and kiss him later," was her decision.

The famed star, in "Paris Calling," coming today to the Bristol Theatre, was offered the alternatives during the first day Basil Rathbone worked in the picture.

Announced as a new kind of comedy musical, "Jail House Blues" comes to the Bristol Theatre today.

RITZ THEATRE

Of all the old bromides to crumble with experience, none is more gone with the wind than that one about nobody loving a fat man. Take the word of Don Wilson, vast master of ceremonies on the Jack Benny show, who appears in "Swing It, Soldier," now playing at the Ritz Theatre.

Latest in the ranks of screen funny men to reach for a wig and rouge box is Joe E. Brown. More than half of his new comedy, "Shut My Big Mouth," now at the Ritz Theatre, was played in pantaloons and rock-ribbed corset.

VICTOR MASTERPIECE ALBUMS
The Heart of the Symphony
Brahm's Variations
William Tell Overture
SPENCERS
RECORD SHOP

INSTRUMENT FURNISHED FREE with Lessons at
BARNARD'S MUSIC SCHOOL
447 Mill St. Bristol, Pa.

TONIGHT
KYW - 6:15
WM. S. LIVENGOOD, JR.
Republican Candidate for re-election as Secretary of Internal Affairs of Penna.
"THE HOUR GROWS LATE"

Ritz Theatre
CROYDON, PA.
It is the surmounting of difficulties that makes heroes.

Also Don Wilson in "SWING IT, SOLDIER"
Friday and Saturday
Bob Hope in
"NOTHING BUT THE TRUTH"

Soil Adsorbing
means CLEANSING WITHOUT MASSAGING

● When you discover the amazing, awe-inspiring effects of the beauty secrets so inherent in our DERMETICS Skin Management Program your disappointing experiments with various beauty preparations will cease abruptly.

● Visit our salon and enjoy the thrill of DERMETICS Soil Adsorbing Hydronized Oil while it cleanses your skin deeply without massaging. Feel the tingling sensation of DERMETICS Blushing Oil during its process of stimulation—note the pink blushing glow in your cheeks.

● Then sally forth in biting winds and stormy weather under the unfailing protection of DERMETICS Complexion Dress . . . an invisible skin dress that makes you look better than your best.

● SPECIAL SERVICE to our patrons this Thursday and Friday—Courtesy make up and skin analysis by Miss Hanlan, direct from the New York office of Dermetics, Inc.

● SPECIAL FOR THURSDAY AND FRIDAY — A $2.90 Kit of Dermetics, Skin Program for $1.95 plus tax.

FOR APPOINTMENT PHONE 2345

Ida's Beauty Salon
AUTHORITY ON SKIN, HAIR AND SCALP
311 MILL STREET—Over Moffo's Shoe Store
Zotos Licensed Salon—Dermetics, Hydronized Oils
Dermetics

New 1942 Model—Advertising Special
1 HOUR ONLY
From 12 Noon to 1 P. M.
Sensational Sale of Nationally Advertised Genuine
THURSDAY ONLY
MAY 14th
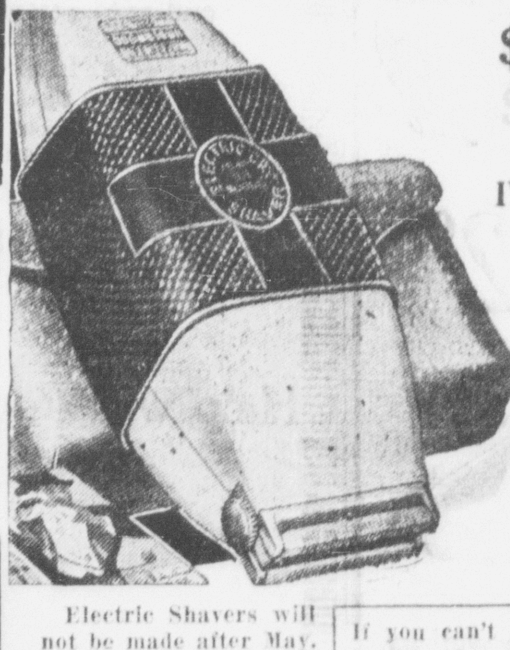
Mail Orders Add 16c
$15 Underwood
ELECTRIC DE LUXE
SHAVER
IVORY-CUSHION GRIP
$1.99
LIFETIME GUARANTEE
Sample on Display
Fastest Shaving Razor
Only 50 to Be Sold at this 1-Hour Sale
By arrangement with the manufacturer of this nationally-advertised $15 dry shaver, we are positively limited to 50 only. GET YOURS IMMEDIATELY.
LIMIT 2 TO A COUPON — ON SALE ONLY
WHITE IVORY CASE, PIGSKIN POUCH
No Catch to This—Just Pay $1.99 and it's Yours
You'll get the thrill of your life when you use the new Underwood Dry Shaver. Just plug in socket and shave—no water, blades, soap or brush. Will pay for itself; nothing else to buy. This Underwood Dry Shaver will be sold for the regular price of $15.00 after Thursday, May 14th.
Electric Shavers will not be made after May. This is final sale at advertising price.
If you can't attend this sale, leave money before sale and shaver will be held for you.
SELF-SHARPENING HEAD
No radio interference . . . Cuts long and short hair . . . Double action head. Endorsed by Board of Underwriters.
PAL-MAR CUT RATE
303 MILL ST. BRISTOL
Limit 2 to a Coupon

GRAND
TUESDAY—Last Times
Bargain Matinee Today at 2.15
Double Feature Show!

—PLUS!—
RED, RAW DRAMA OF A SAVAGE REVENGE!

Adults 15c & Tax
Children 10c & Tax
Eve. from 6.30
Adults 30c
Defense Tax Included
Children 10c & Tax
Bristol
BUCKS COUNTY'S FINEST!
Matinee Daily 2 P. M.
Living Sound!
Brilliant Screen!
Complete Relaxation!
TWO SWELL HITS!
CALLING
From Under Nazi Iron Boots
CALLING
From Under Hitler Tyranny
Elizabeth BERGNER Randolph SCOTT
Basil RATHBONE in

"Late News Events"
Shown at 2.45 - 8.45 P. M.
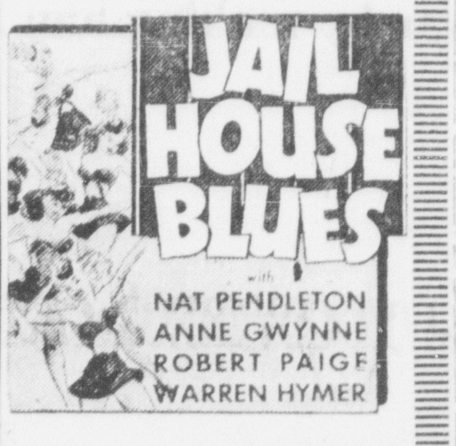

SERGEANT PAT OF RADIO PATROL

By EDDIE SULLIVAN and CHARLIE SCHMIDT

LANGHORNE NINE DEFEATS BRISTOL HIGH, THROWING BUNNIES INTO TIE WITH BENSALEM

By Jack Gill

One of those things that make the sports wheel whisk back and forth happened up on the high school field yesterday afternoon. As the sun shone brilliantly and as cool breezes swept in from the Delaware River, Langhorne went about its task of defeating Bristol in baseball. The final result, which was 3 to 0 in favor of the boys from Playwicki, was a feather in the cap of the invaders who are near the bottom of the league standings. Needless to remark, it knocked Bristol from the league lead into a tie with Bensalem.

Young Emmerson Clark, beaten by Jim Hopkins in an earlier duel at Langhorne, made a grand comeback yesterday. He twirled a nice four hitter to outlast Hopkins, who gave up but five safe swats. Clark only walked one man and fanned eight Bristol swingers.

It was quite a contrast from the three previous games played by the locals. During that stretch the Cardinals had tabbed 41 runs and were being hailed as a hard hitting unit. But a layoff of nearly two weeks, during which the senior class visited Washington after a couple of open dates on the schedule, failed to sharpen their play.

Langhorne picked up one in the third when Cialella fumbled Nigra's grounder to start the inning. Sodano hit a single to left field and it got through Ernie Davis. Nigra sped to third and Sodano reached second on the miscue. Reed struck out, but Nigra scored a moment later on Mercer's rap to second.

A hit by Sodano was responsible for two more Langhorne runs in the seventh inning. Previous to his blast, Lou Spattacini had walked and Umpstead had hit safely past Massi at third.

Line-up:

Langhorne	r	h	o	a	e
Reed c	0	0	7	0	0
Mercer cf	0	1	0	0	0
Lieblein rf	0	0	0	0	0
Clark p	0	0	1	1	0
Slater 3b	0	1	2	0	1
Spattacini 2b	1	0	1	1	0
Umpstead ss	1	1	1	2	0
Nigra lf	1	0	0	0	0
Sodano 1b	0	2	9	0	0
	3	5	21	4	1
Bristol					
Accardi cf	0	1	0	0	0
Scancella ss	0	0	0	2	1
DiAngelo rf	0	1	0	0	0
Capriotti c	0	0	9	2	1
Hopkins p	0	0	0	4	0
Massi 3b	0	0	0	3	0
Davis lf	0	0	0	0	2
S. Sagolla 2b	0	0	2	3	0
Cialella 1b	0	2	10	0	1
	0	4	21	14	5

Innings:

Langhorne	0 0 1 0 0 0 2—3
Bristol	0 0 0 0 0 0 0—0

Umpire: Murray. Scorer: Hall.

EDGELY A. C. CAPTURES THIRD STRAIGHT GAME

Hitting at will, Eddie DeKoyer's Edgely A. C. captured its third straight game of the Bristol Suburban League last evening, trouncing St. Ann's A. A., 10-2, on the latter's field. It also marked the first setback of the season for the "Saints."

The Edgelyites cellected a total of fourteen hits off the delivery of Paul Cervello. But two fast double-plays and fine defensive work by "Sugar" Sallustio prevented the Edgely score from mounting. Leading the attack against Cervello was the diminutive Ralph Linck who became the first batter to connect for four, including a double.

Turner Ashby, the veteran twirler, was on the hill for the winners. Though what he lacked in speed, Ashby exhibited in hooks as he set down the St. Ann's youths with three hits. The only bright spot in the St. Ann's side of the picture was a long home run from the bat of Paul Gielow.

Line-up:

Edgely	ab	r	h	o	a	e
Linck cf	4	1	4	1	0	0
J. Dick 2b	2	0	1	1	2	0
Oppman 2b	2	0	0	2	1	0
Felkner 3b	3	2	1	0	1	0
Leigh 1b	4	2	1	8	1	0
Hunter lf	2	3	2	1	0	0
Vanzant c	3	1	0	4	1	1
Bleakney rf	3	1	2	0	0	0
Doster ss	4	0	1	1	4	1
Ashby p	4	0	2	0	4	0
	31	10	14	18	14	2
St. Ann's						
Cialella 2b	2	0	1	1	1	0
Sallustio 3b	2	0	0	4	3	1
A. Barbetta ss	2	0	0	1	1	0
Biancosino rf	1	1	0	0	1	0
DeLuca lf	0	0	0	1	0	0
Gielow 1b	3	1	2	4	0	2
Petrick lf rf	2	0	0	1	0	0
Sassi cf	2	0	0	0	1	0
F. Barbetta c	2	0	0	6	0	1
Cervello p	2	0	0	0	3	1
	18	2	3	18	10	5

Innings:

Edgely	0 1 1 1 2 5—10
St. Ann's	0 1 0 1 0 0— 2

Home run: Gielow. Two-base hits: Linck, Hunter. Hit by pitcher: A. Barbetta, Bleakney. Double plays: Sallustio to Gielow; Biancosino to Barbetta to Sallustio to A. Barbetta. Struck out by: Ashby, 4; Cervello, 4. Base on balls by: Ashby, 2; Cervello, 2. Umpires: Pieo and Massi. Scorer: T. Juno.

BRISTOL SUBURBAN LEAGUE
Schedule for Tonight
DIAMOND and HUNTER'S
(St. Ann's Field)
VOLTZ-TEXACO and EDGELY
(Edgely Field)

	won	lost	%
Edgely	3	0	1.000
Diamond	2	0	1.000
St. Ann's	1	1	.500
Badenhausen	1	2	.333
Voltz-Texaco	0	2	.000
Hunter's	0	2	.000

BRISTOL SOFTBALL LEAGUE
Schedule for Tonight
DIAMOND and BANCROFT-HICKDY
(Leedom's Field)
FRANKLIN and WILSON'S
(Rohm & Haas field)

	won	lost	%
Bancroft-Hickey	1	0	1.000
Fifth Ward	1	0	1.000
Franklin	0	1	.000
Wilson's	0	1	.033
Diamond	0	0	.000

To Show Bomb Films To Township Residents

Continued From Page One

Joseph A. McGucken, factory protection engineer, of Philadelphia, who has had an extensive training course at the Edgewood, N. J., arsenal on the subject of the incendiary bomb will be present to speak. Mr. McGucken, through the aid of the pictures, will give the "do's' 'and "don'ts" in the handling of a blazing fire bomb.

Chief air raid wardens and the chiefs of the emergency police have been instructed to call their men together to assure their attendance at this meeting. Air wardens and police will also be instructed to visit the homes on their posts to issue special invitations in an eoffrt to have a representative from each home attend. The Council also suggests that arrangements be made among residents to have at least five persons ride in one car, to eliminate the use of too much gasoline in transportation to the high school.

In the announcement the Council also asked that each person attending take a small American flag which will be used during the program.

Members of all defense units in Bristol Township have been instructed to attend.

Tells of Experiences As A "Paratrooper"

Continued from Page One

"paratroops" will have in connection with map reading practice, jumps in which about one-half of the battalion will participate. Taken 100 miles from camp the men will leap from the big planes. Five days will be allowed for them to return to camp, using their experience in map reading to take them through wood-land, over moutains, through swamps, or whatever terrain is offered. "We will work in squads of 12 men each," he added. Each parachutist, as he leaves the plane, is armed with a pistol and a rifle; with the officers having "Tommy guns," a type of sub-machine gun. Each will be given a supply of food to aid them on the long trek back to camp when the big hop is made in July.

Only in one of his jumps did Moffo land in a tree, finding his body dangling 15 feet from the ground. "I swung myself into the trunk of the tree, and was then able to unfasten the harness," he commented. He has never sustained any injuries in his jumps, he adds. The men use a static-line type of parachute which is automatic.

"Paratroops," even in practice get plenty of leg exercise, as they always walk back to camp. "You have no sensation of falling at all, once the parachute opens," states Moffo. "It appears to the jumper as he dangles beneath the parachute that he is suspended in air, and that the ground gradually comes up to meet him."

Moffo has a brother in army service also, Private Augustine Moffo, being located at Fort Dix, N. J.

SPRING STYLES

See our new display of smart shoes built for comfort and wear

Leather Sole

$2.97

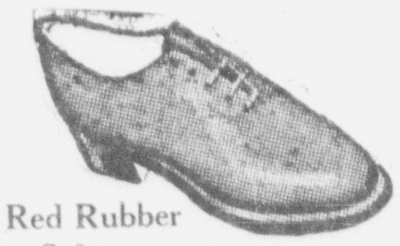

Red Rubber Soles

Tan and Black as well as White & Tan Combinations

MARTY GREEN'S STORES

Bristol Riverside
Mt. Holly Doylestown

Bristol Store Will Remain Open Every Evening Until 10 o'Clock

STARK BROS. FINAL OFFERING FOR SPRING
Victory "Gift Trees" and "½-Price Collections" — Fruit, Shade, Ornamental Trees and Shrubbery
UNTIL MAY 16th ONLY
Write or call evenings
THOS. JAY MORGAN
228 Cleveland St.

PHILA. EXPRESS
DAILY TRIPS
FARRUGGIO'S EXPRESS
901 Mansion St. Dial 2958
Philadelphia, 7 N. Front Street
Phone Market 3548

OUR COUNTRY IS AT WAR!

GENERAL EDWARD MARTIN
REPUBLICAN CANDIDATE FOR GOVERNOR

Pennsylvania will be called upon to furnish from its resources vastly more than any other State as its contribution in the "all out" effort.

Included in this contribution—before a year passes—will probably be 700,000 of its boys as soldiers.

On May 19th Primary elections will be held for the respective Party candidates for State offices, and those elected in November will hold office for four years from January next.

ATTENTION REPUBLICANS!

IN VIEW of the tragedies this war has brought to the Democracies of the world —
IN VIEW of the enemy already destroying our shipping and killing our citizens within fifty miles of our borders —
IN VIEW of the possibility of enemy war devices bombing our industrial centers now engaged in the production of essential war materials —
IN VIEW of the possible destruction of our centers of population —
IN VIEW of possible necessary evacuation of these centers —
IN VIEW of the 250,000 men and women already organized for civilian defense, who in case of happenings above outlined, would require experienced direction of their activities —

May we ask your consideration of the type of man we should support for our Republican nomination for the office of Governor?

Would our well considered opinion help you to a conclusion?

PENNSYLVANIA SHOULD HAVE

A man of wide experience in the management of the civilian affairs of our State.

A man of experience and efficiency in handling the details of Party affairs.

And, above all, a man of proven ability and experience as a soldier.

Fortunately the age limit of sixty-two years removed General Edward Martin from the command of combat troops, and later the war department made him available to be a candidate of his Party for the office of Governor.

General Martin, in forty-three years of military service, rose from private to Pennsylvania No. 1 soldier, serving in three wars, was twice wounded and once gassed—his special assignment being training or fighting with combat troops.

General Martin served his State four years as Auditor General and four years as State Treasurer, thus gaining wide experience in our State's public business. In both these elections he won by Republican majorities of slightly less than a million votes.

General Martin for six years served his Party as Chairman of the Republican State Committee, winning the respect and confidence of Party leaders and successfully directing its affairs.

General Martin's nomination on May 19th and election in November, would place your State during the next four years in the hands of a safe, experienced and courageous official, in whom you would have confidence from both a civilian and military standpoint.

Vote for General Edward Martin in Pennsylvania's Republican Primaries, May 19th next

Help win the war by making him Pennsylvania's War Governor! Polls open from 7 A. M. to 8 P. M., war time

Governor
(Vote for One)

James J. Davis .... Allegheny County	
Edward Martin .... Washington County	X

MARTIN-FOR-GOVERNOR CAMPAIGN COMMITTEE OF BUCKS COUNTY, Harris Holmes, Chairman

Name	Address	Name	Address	Name	Address
Althouse, Samuel L.	Sellersville, Pa.	Hunsicker, William O.	Perkasie, Pa.	Palmer, Joseph	Langhorne, Pa.
Althouse, Elmer E.	Sellersville, Pa.	Hobensack, George S.	Ivyland, Pa.	Roberts, John S., Jr.	Bristol, Pa.
Anderson, Clifford L.	Bristol, Pa.	Holmes, Mrs. Harris	Doylestown, Pa.	Randall, Frederick W.	Bristol, Pa.
Biester, Edward G.	Doylestown, Pa.	Hillegass, LeRoy A.	Quakertown, Pa.	Ross, Adelaide	Feasterville, Pa.
Bond, Mary A.	Newtown, Pa.	Kilcoyne, John Leslie	Bristol, Pa.	Reeder, Ada B.	Newtown, Pa.
Buckman, Clarence J.	Langhorne, Pa.	Krupp, Howard G.	Chalfont, Pa.	Russo, Anthony	Bristol, Pa.
Buckman, J. Hibbs	Langhorne, Pa.	Kelly, Harry W.	Chalfont, Pa.	Satterthwaite, Wm. H. Jr.	Doylestown, Pa.
Bean, Oscar O.	Doylestown, Pa.	Kooker, Mrs. Howard, Jr.	Quakertown, Pa.	Sweeney, John J.	Doylestown, Pa.
Baker, Joseph D.	Holland, Pa.	Kittelman, Harold G.	Quakertown, Pa.	Shaw, Arthur C.	Upper Black Eddy, Pa.
Bunting, Wesley	Doylestown, Pa.	Leattor, Leonora H.	Riegelsville, Pa.	Stackhouse, Wm. L.	Doylestown, Pa.
Barness, Joseph	Warrington, Pa.	Lewis, Walter R.	Doylestown, Pa.	Smith, Donald B.	Perkasie, Pa.
Bean, Franklin H.	Quakertown, Pa.	Landis, Leidy M.	Pipersville, Pa.	Shoemaker, Jacob H.	Quakertown, Pa.
Biehn, Claire G.	Quakertown, Pa.	Lewis, Thomas R.	Perkasie, Pa.	Shoemaker, Mrs. Jacob	Quakertown, Pa.
Curtin, Willard S.	Morrisville, Pa.	Lewis, Mrs. Thomas R.	Perkasie, Pa.	Shive, H. Webster	Ferndale, Pa.
Carwithen, Walter M.	Doylestown, Pa.	Luckenbill, Gordon H.	Quakertown, Pa.	Scott, Thomas	Bristol, Pa.
Cooper, Mrs. John W.	Pineville, Pa.	Miller, Ezra	Newtown, Pa.	Shoemaker, Lester B.	Tullytown, Pa.
Cooper, John W.	Pineville, Pa.	Monroe, Lawrence A.	Midletown Twp., Pa.	Tice, Raymond D.	Quakertown, Pa.
Dunn, Mary H.	Mechanicsville, Pa.	Moyer, Simon K.	Silverdale, Pa.	Vandegrift, Phebe H.	Newtown, Pa.
Dyer, John F.	Quakertown (Star Route)	Magill, R. C.	New Hope, Pa.	Vanartsdalen, Isaac J.	Doylestown, Pa.
Eastburn, Arthur M.	Doylestown, Pa.	Moyer, H. Clayton	Blooming Glen, Pa.	Watson, Edward B.	Mechanicsville, Pa.
Fell, Laura E. D.	Doylestown, Pa.	Myers, Francis G.	New Britain, Pa.	Worthington, Eleanor D.	Hartsville, Pa.
Grundy, Joseph R.	Bristol, Pa.	Nichols, Paul R.	Morrisville, Pa.	Watson, Mrs. Edward B.	Mechanicsville, Pa.
Girton, Cecelia	Bristol, Pa.	Nolan, Neal	Morrisville, Pa.	Walker, Thos. J.	New Hope, Pa.
Harvey, Ernest H.	Langhorne, Pa.	Nelson, Randall Y.	Doylestown, Pa.	Wentz, Homer S.	Quakertown, Pa., No. 2
Holmes, Harris	Doylestown, Pa.	Oblinger, Clinton	New Hope, Pa.	Webster, Jesse G.	Hulmeville, Pa.
		Price, A. Moore	Solebury, Pa.	Willhite, Louie H.	Bristol, Pa.